Profile: Mandisa Sangweni

Personal Information

- **Name:** Mandisa Sangweni
- **Age:** 22
- **Location:** Durban, South Africa

Background

- **Birthplace:** Hlengisizwe Clinic
- **Education:**
  - Completed low grades at **Emaxulwini Primary School**
  - Matriculated from **Chief Luthayi High School**
  - Currently pursuing online studies at **University of South Africa (UNISA)**

Biography

Mandisa Sangweni is a vibrant and ambitious 22-year-old, originally from Hammarsdale Township. Raised by her loving parents, Khanyisile, Sbongiseni & granny, Mandisa was instilled with values of hard work and determination from a young age. After completing her matriculation, she moved to Phoenix to live with her siblings, where she began pursuing her passion.

In 2023, she took a significant step in her career by securing her first job as a consultant in Durban. This experience has not only honed her professional skills but also fueled her ambition to become a prominent figure.

Skills & Experience

- **Consulting:**
  - Developed strong communication and interpersonal skills through her role as a consultant.
  - Proven ability to work in fast-paced environments and handle multiple tasks effectively.

- **Modeling:**
  - Experienced in various modeling styles and able to adapt to diverse themes and concepts.
  - Strong presence and ability to engage with the camera, making her a great fit for photoshoots and promotional events.

Education

- **Short Courses in Master in Digital Markerting**
  - Currently pursuing short courses to enhance her skills in marketing.

Interests

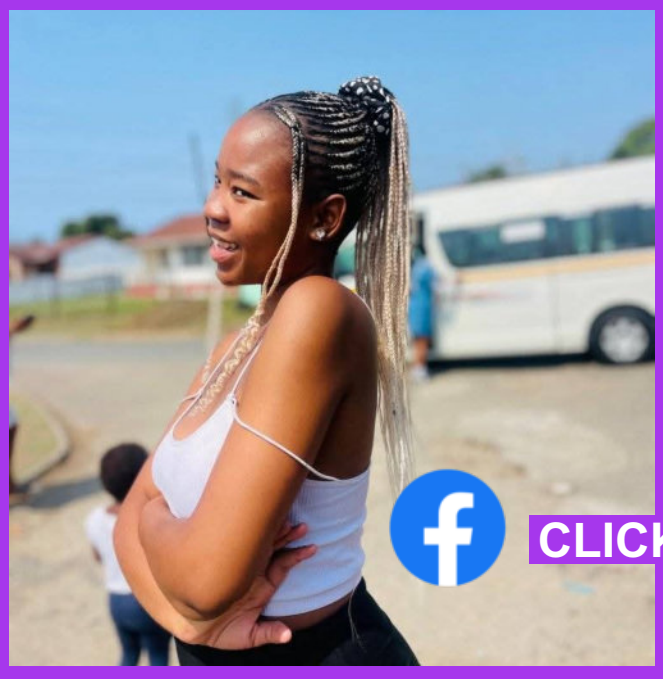

- Fashion and Lifestyle
- Event Planning and Management
- Networking within the entertainment industry

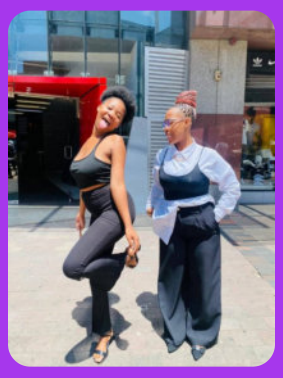

Contact Information

CLICK